3

ASIVAYIWE

Vocal Renascer

Júlio Pedro
Arranjos: Santos Salembe

♩ = 88

Intro

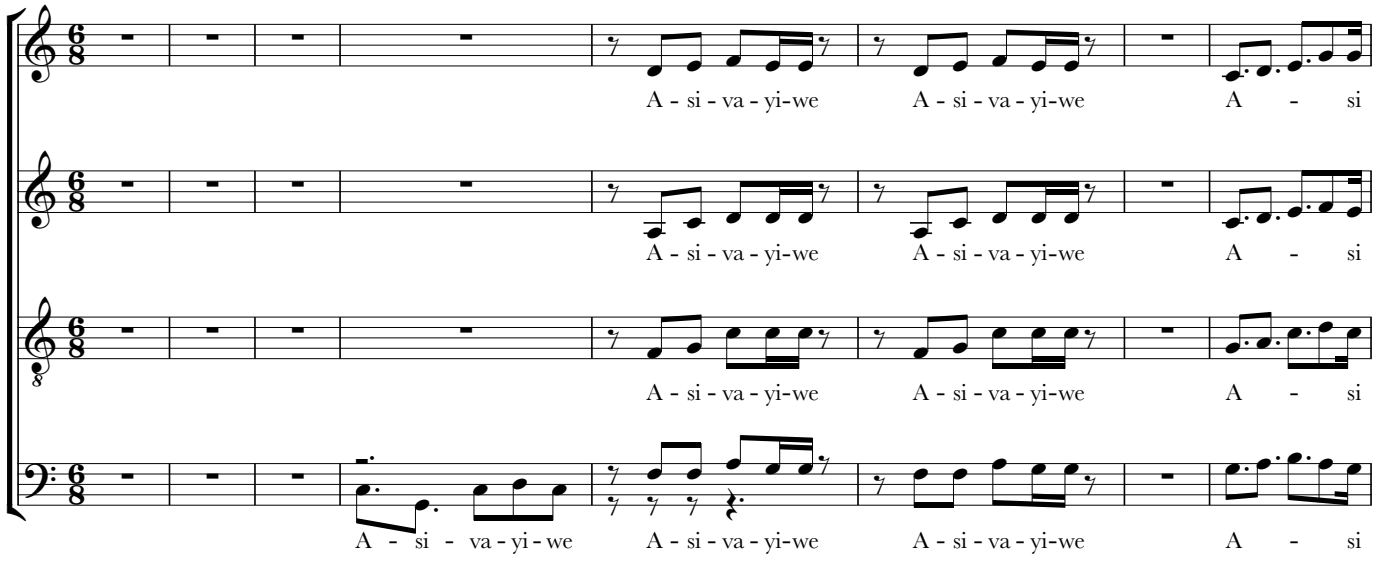

Estrofe

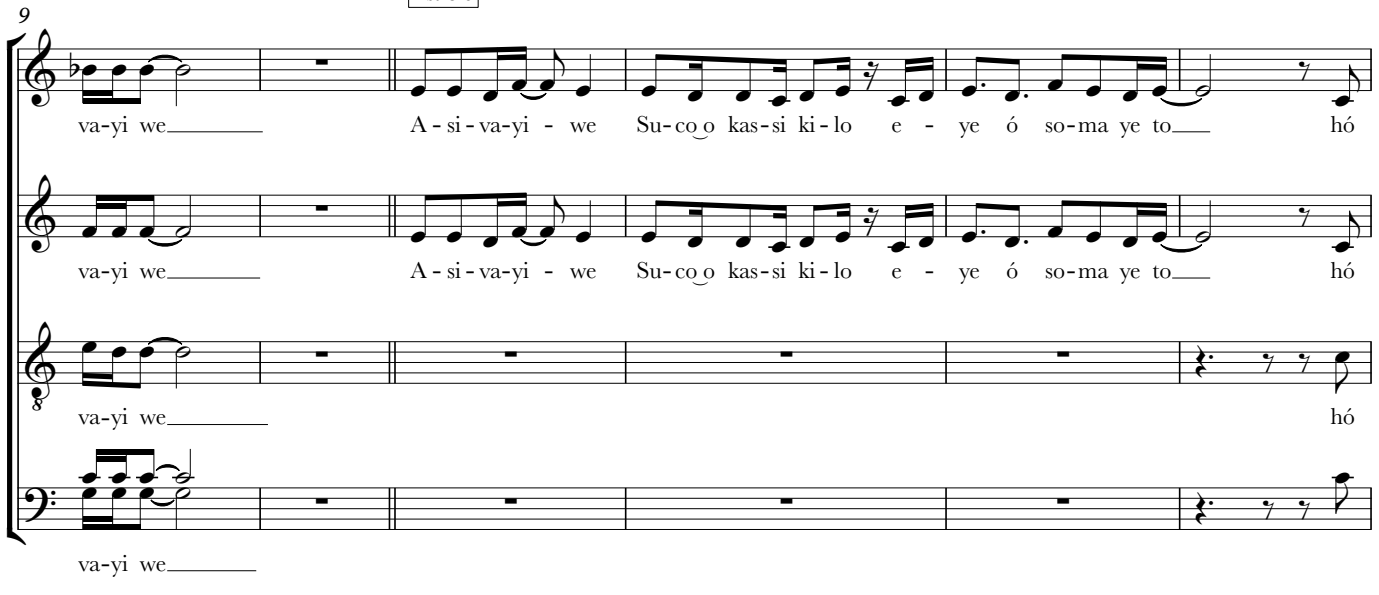

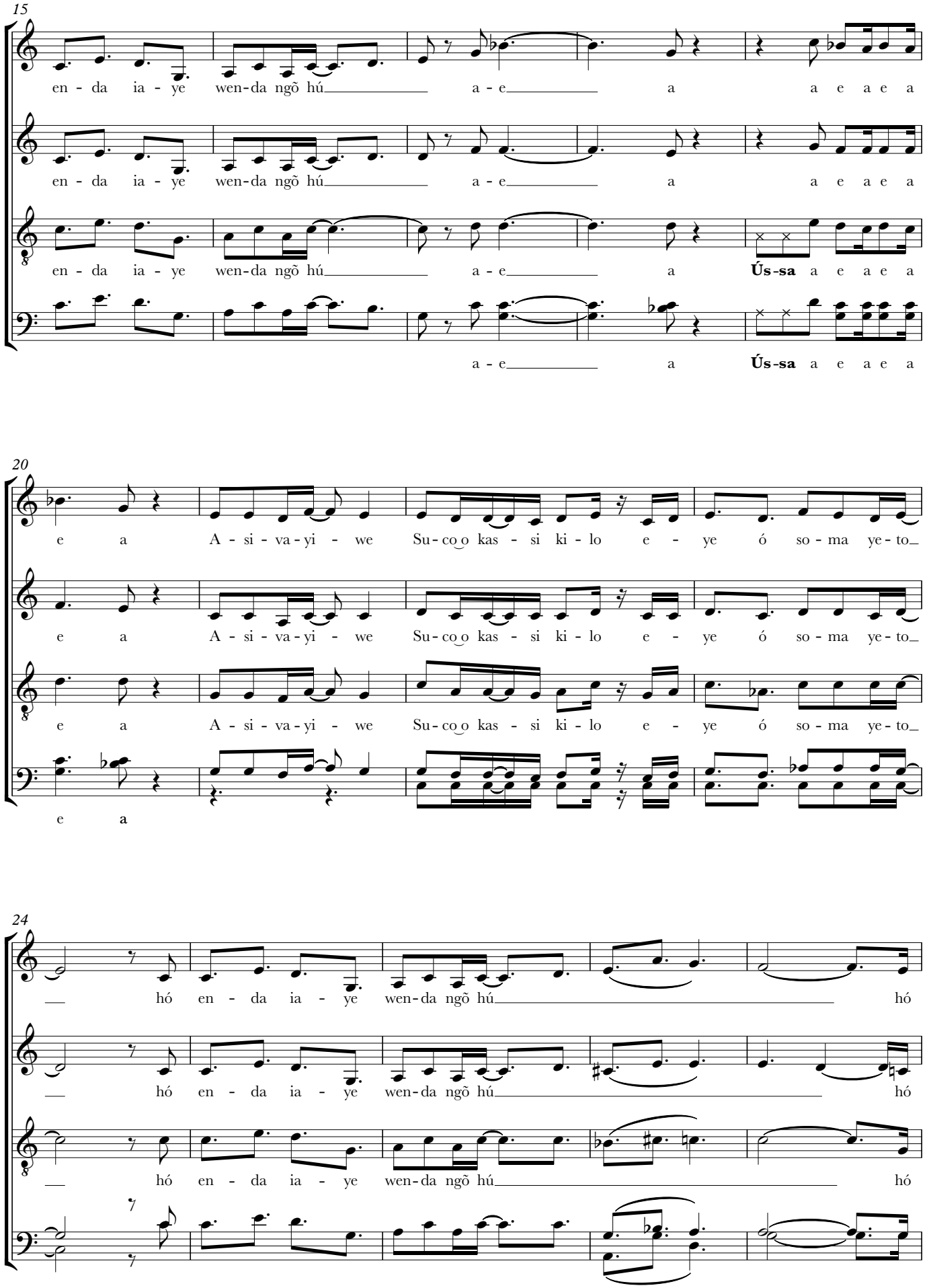
15
S
en - da ia - ye wen-da ngõ hú a - e a a e a e a
C
en - da ia - ye wen-da ngõ hú a - e a a e a e a
T
en - da ia - ye wen-da ngõ hú a - e a Ús-sa a e a e a
B
a - e a Ús-sa a e a e a
20
S
e a A - si - va - yi - we Su - co o kas - si ki - lo e - ye ó so - ma ye - to
C
e a A - si - va - yi - we Su - co o kas - si ki - lo e - ye ó so - ma ye - to
T
e a A - si - va - yi - we Su - co o kas - si ki - lo e - ye ó so - ma ye - to
B
e a
24
S
hó en - da ia - ye wen-da ngõ hú hó
C
hó en - da ia - ye wen-da ngõ hú hó
T
hó en - da ia - ye wen-da ngõ hú hó
B

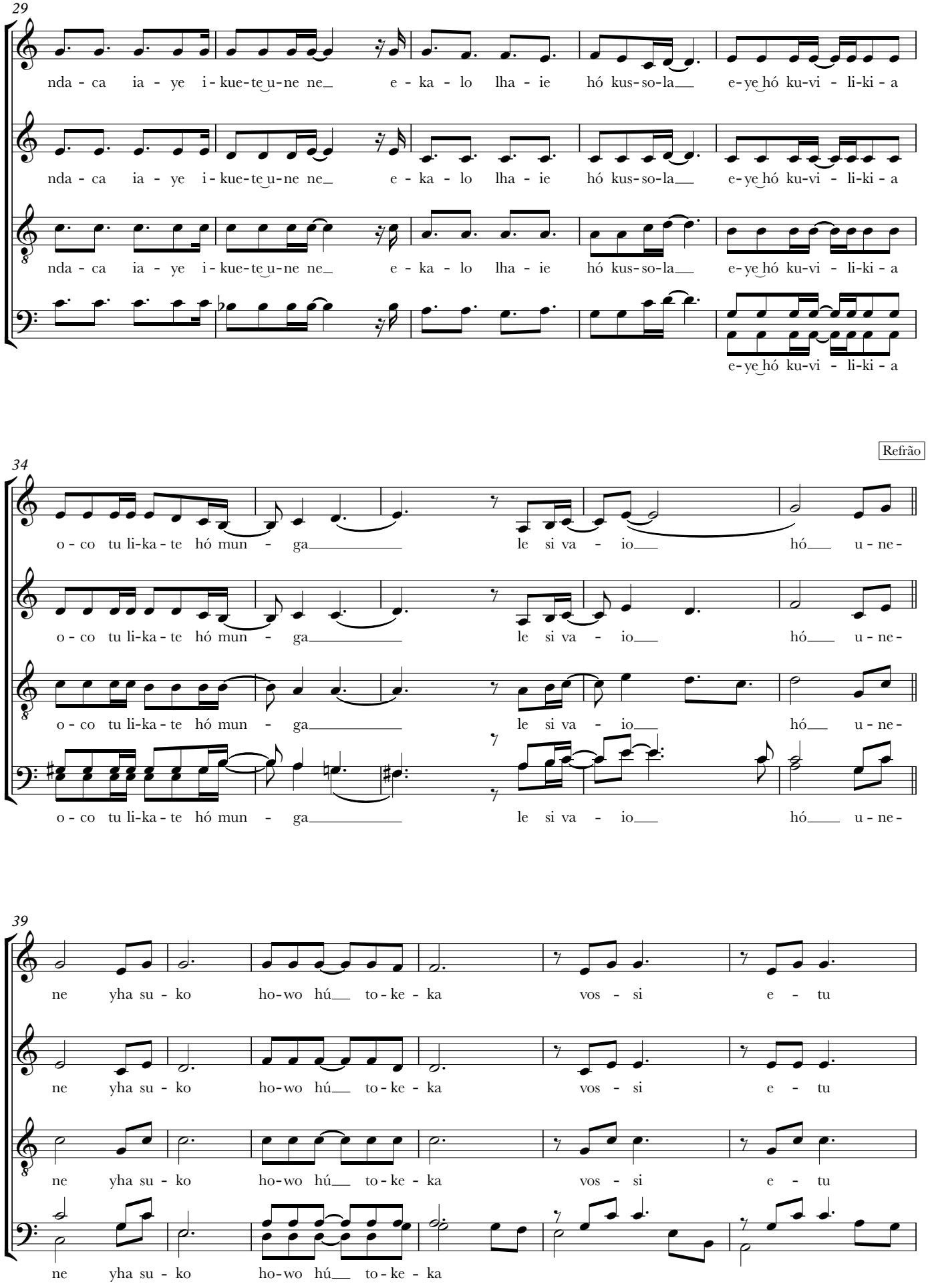
29
S
C
T
B
nda - ca ia - ye i - kue - te u - ne ne e - ka - lo lha - ie hó kus - so - la e - ye hó ku - vi - li - ki - a
34
Refrão
o - co tu li - ka - te hó mun - ga le si va - io hó u - ne -
39
ne yha su - ko ho - wo hú to - ke - ka vos - si e - tu

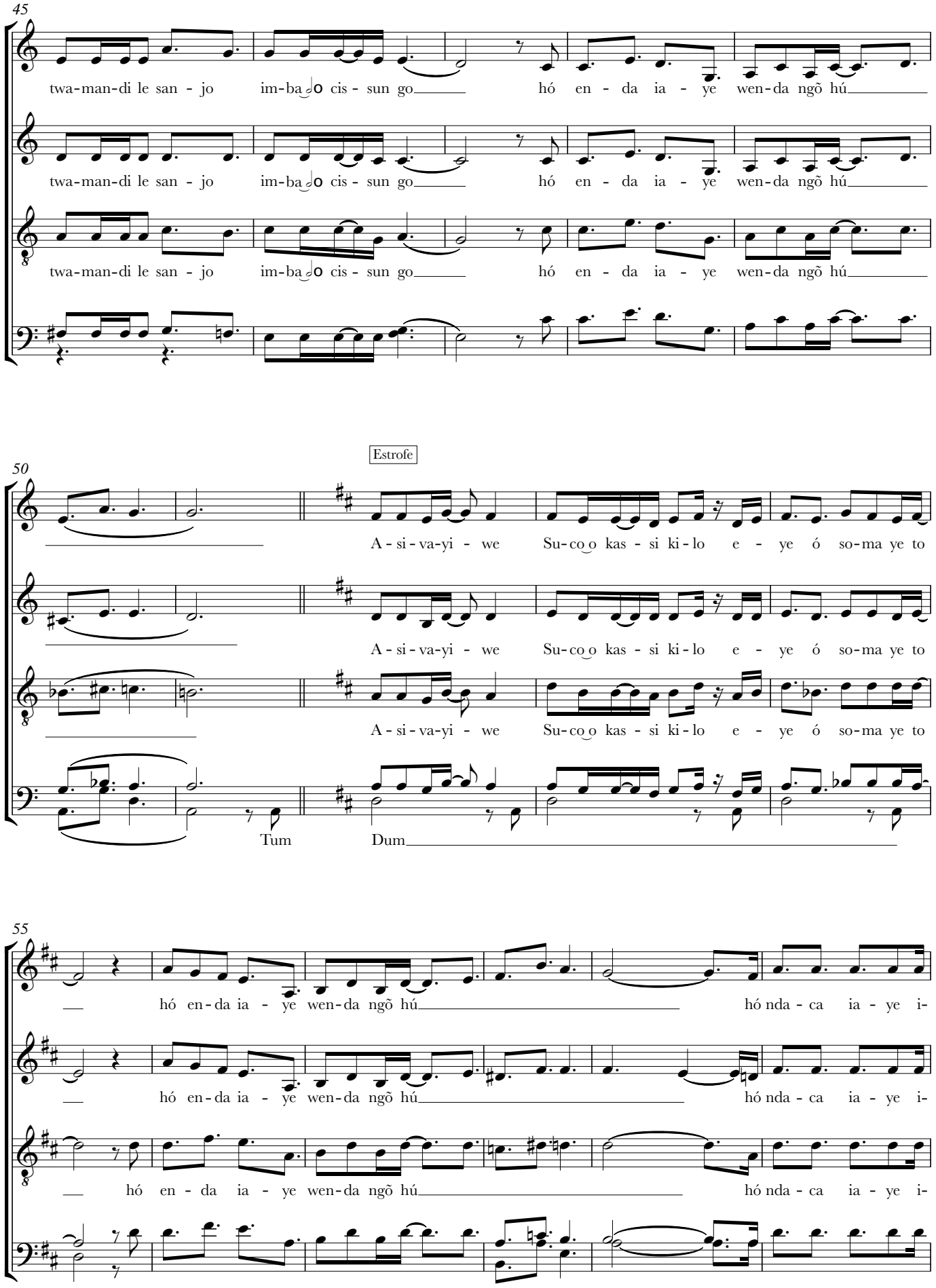
45
S
C
T
B
twa-man-di le san - jo im-ba-o cis - sun go hó en - da ia - ye wen-da ngõ hú
50
Estrofe
A - si - va-yi - we Su-co-o kas - si ki - lo e - ye ó so-ma ye to
Tum Dum
55
hó en-da ia - ye wen-da ngõ hú hó nda - ca ia - ye i-

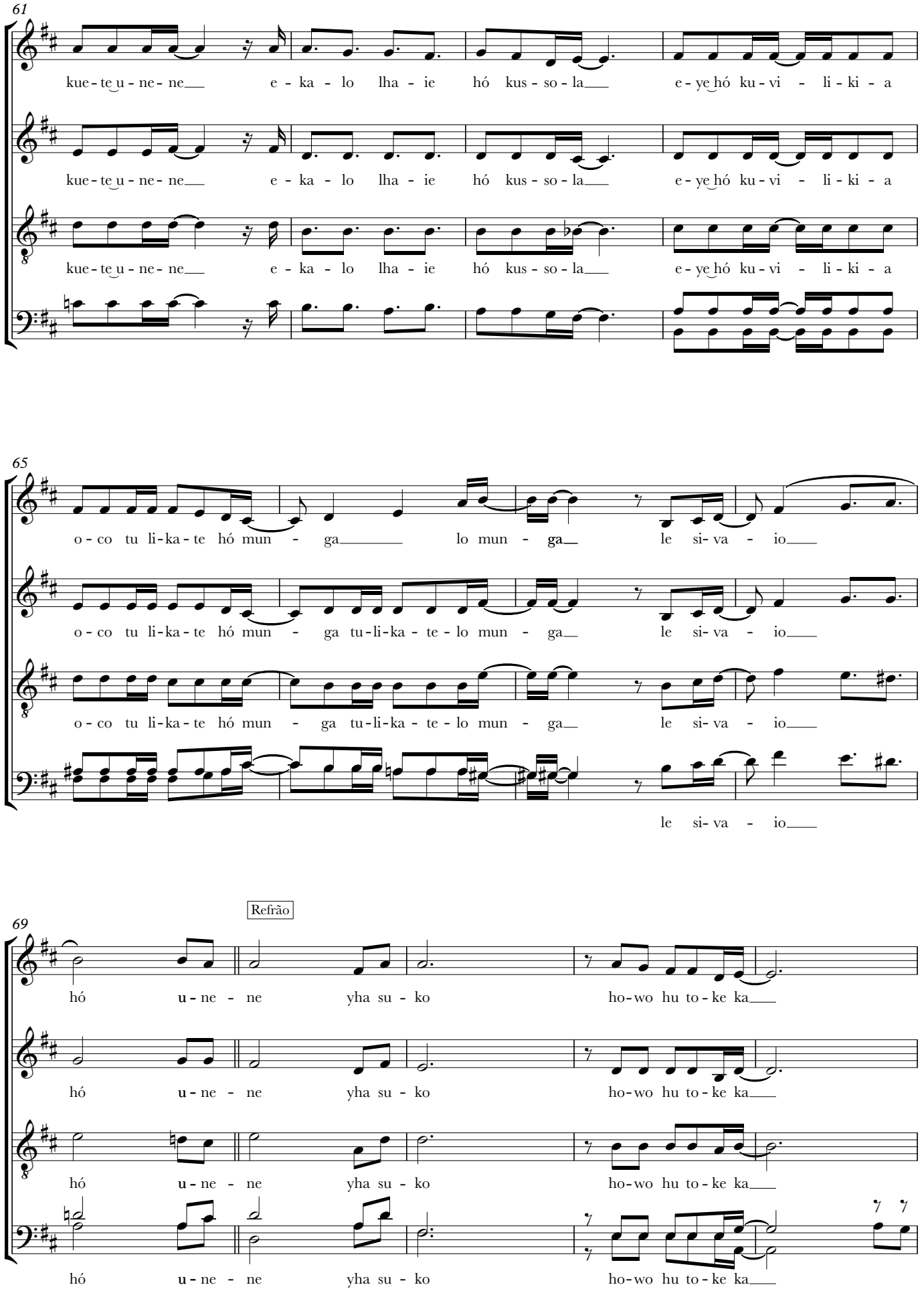
61
S
kue-te u-ne-ne e-ka-lo lha-ie hó kus-so-la e-ye hó ku-vi-li-ki-a
C
kue-te u-ne-ne e-ka-lo lha-ie hó kus-so-la e-ye hó ku-vi-li-ki-a
T
kue-te u-ne-ne e-ka-lo lha-ie hó kus-so-la e-ye hó ku-vi-li-ki-a
B
65
S
o-co tu li-ka-te hó mun-ga lo mun-ga le si-va-io
C
o-co tu li-ka-te hó mun-ga tu-li-ka-te-lo mun-ga le si-va-io
T
o-co tu li-ka-te hó mun-ga tu-li-ka-te-lo mun-ga le si-va-io
B
le si-va-io
69
Refrão
S
hó u-ne-ne yha su-ko ho-wo hu to-ke ka
C
hó u-ne-ne yha su-ko ho-wo hu to-ke ka
T
hó u-ne-ne yha su-ko ho-wo hu to-ke ka
B
hó u-ne-ne yha su-ko ho-wo hu to-ke ka

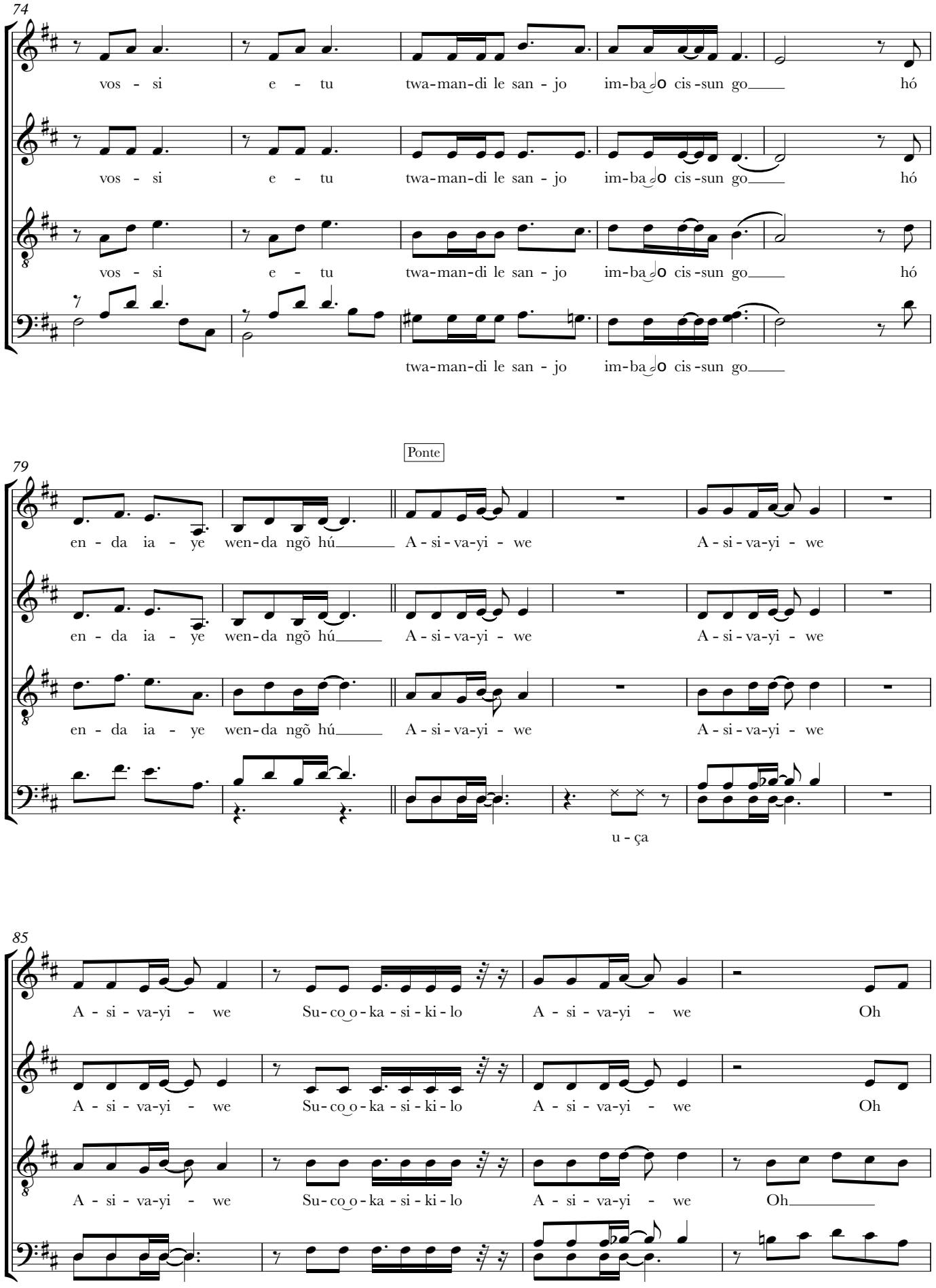
74
S
C
T
B
vos - si e - tu twa-man-di le san - jo im-ba o cis-sun go hó
vos - si e - tu twa-man-di le san - jo im-ba o cis-sun go hó
vos - si e - tu twa-man-di le san - jo im-ba o cis-sun go hó
twa-man-di le san - jo im-ba o cis-sun go
Ponte
79
en - da ia - ye wen-da ngõ hú A - si - va-yi - we A - si - va-yi - we
en - da ia - ye wen-da ngõ hú A - si - va-yi - we A - si - va-yi - we
en - da ia - ye wen-da ngõ hú A - si - va-yi - we A - si - va-yi - we
u - ça
85
A - si - va-yi - we Su - co o - ka - si - ki - lo A - si - va-yi - we Oh
A - si - va-yi - we Su - co o - ka - si - ki - lo A - si - va-yi - we Oh
A - si - va-yi - we Su - co o - ka - si - ki - lo A - si - va-yi - we Oh

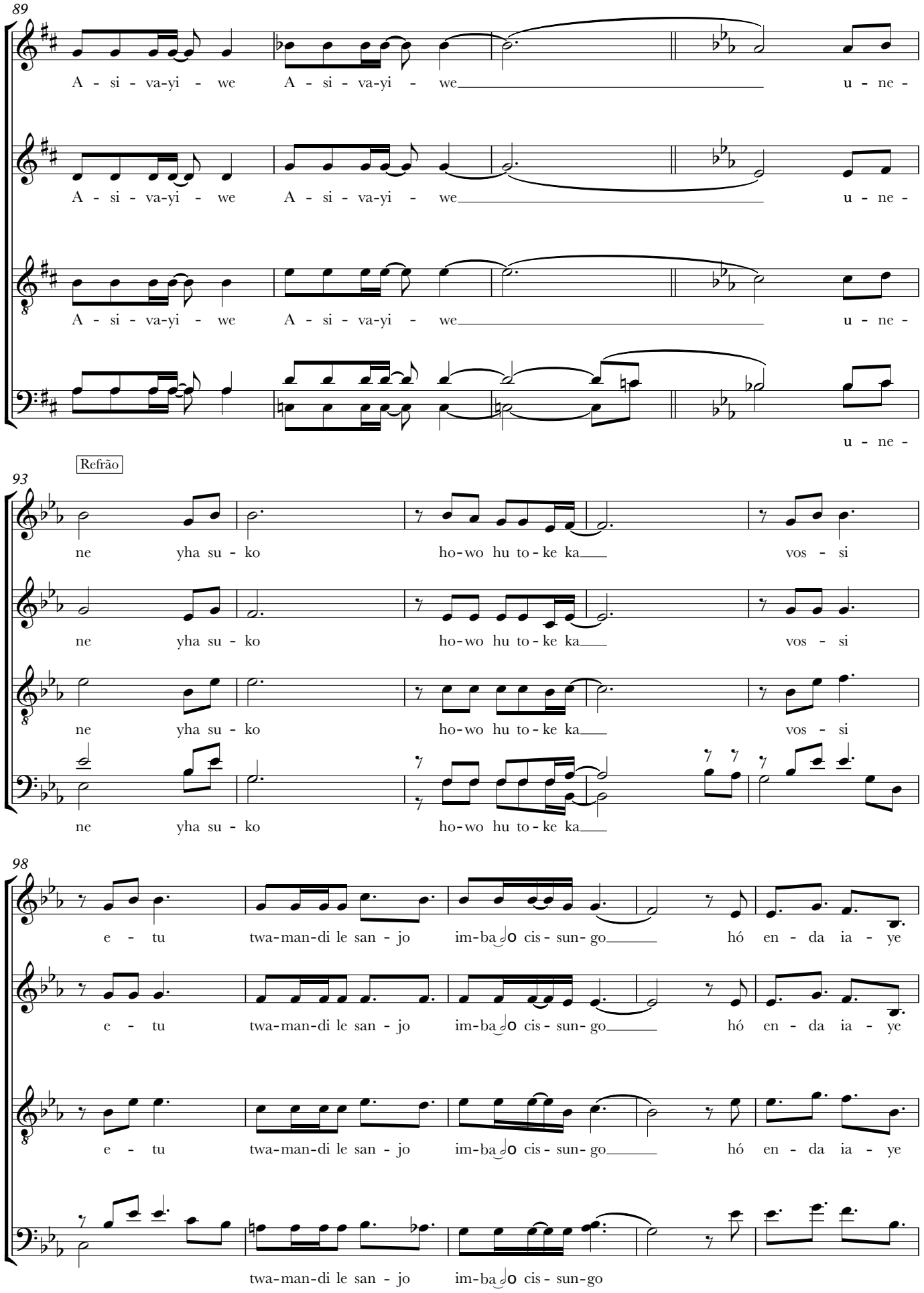
89
S
A - si - va-yi - we A - si - va-yi - we u - ne -
C
A - si - va-yi - we A - si - va-yi - we u - ne -
T
A - si - va-yi - we A - si - va-yi - we u - ne -
B
u - ne -
Refrão
93
S
ne yha su - ko ho-wo hu to-ke ka vos - si
C
ne yha su - ko ho-wo hu to-ke ka vos - si
T
ne yha su - ko ho-wo hu to-ke ka vos - si
B
ne yha su - ko ho-wo hu to-ke ka
98
S
e - tu twa-man-di le san - jo im-ba͡o cis - sun - go hó en - da ia - ye
C
e - tu twa-man-di le san - jo im-ba͡o cis - sun - go hó en - da ia - ye
T
e - tu twa-man-di le san - jo im-ba͡o cis - sun - go hó en - da ia - ye
B
twa-man-di le san - jo im-ba͡o cis - sun-go

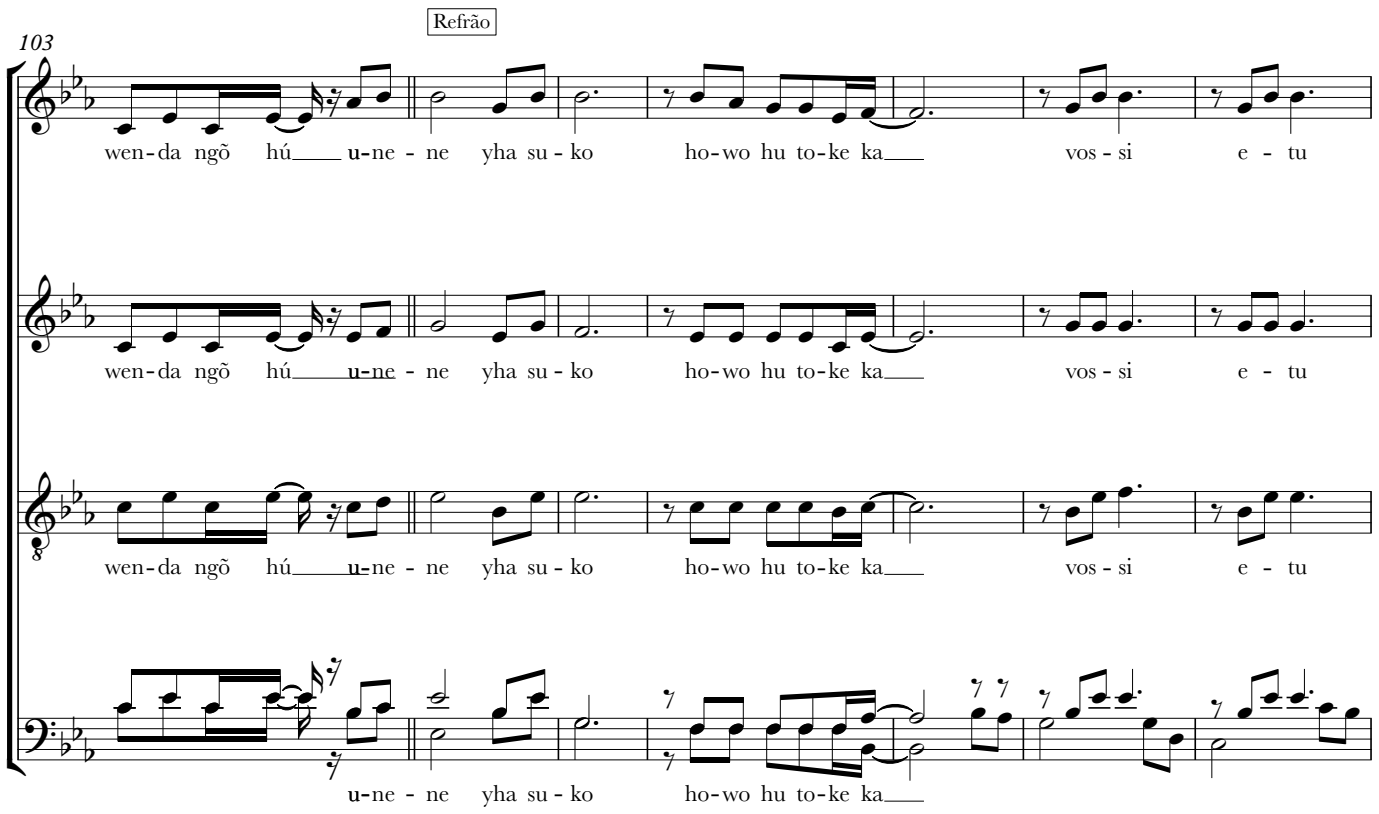
Refrão
103
S
wen-da ngõ hú u-ne - ne yha su - ko ho-wo hu to-ke ka vos - si e - tu
C
wen-da ngõ hú u-ne - ne yha su - ko ho-wo hu to-ke ka vos - si e - tu
T
wen-da ngõ hú u-ne - ne yha su - ko ho-wo hu to-ke ka vos - si e - tu
B
u-ne - ne yha su - ko ho-wo hu to-ke ka

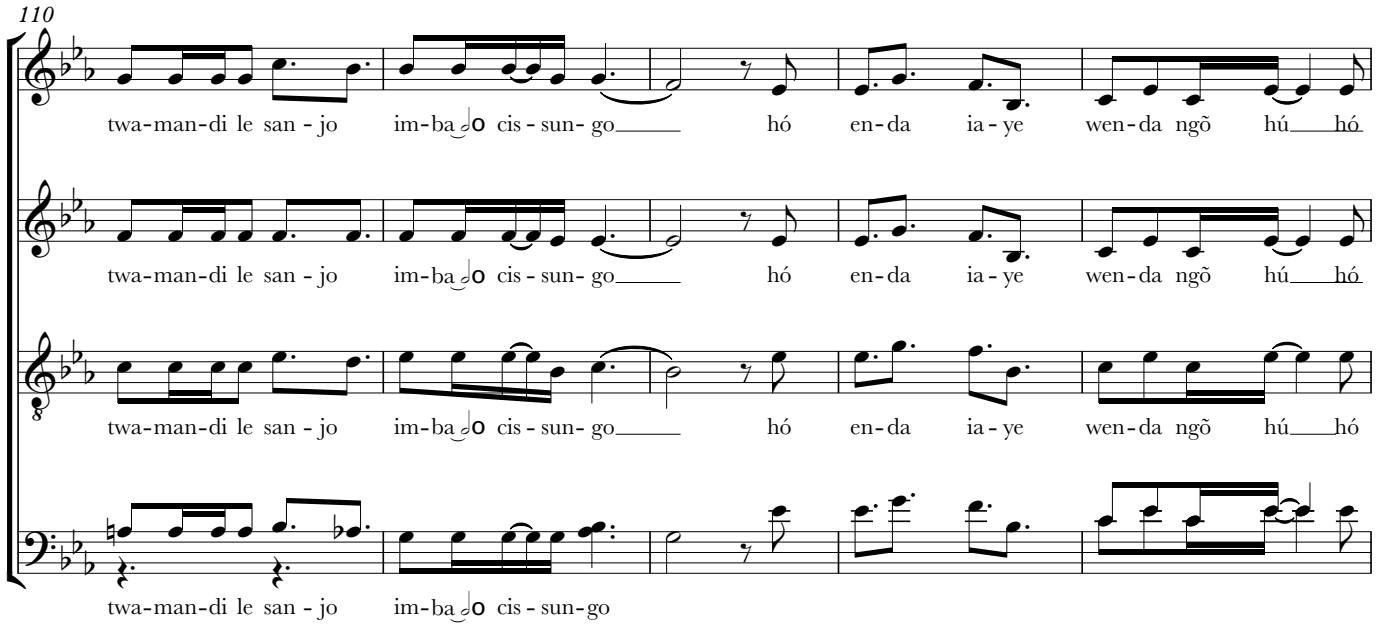
110
S
twa-man-di le san - jo im-ba-o cis - sun- go hó en-da ia - ye wen-da ngõ hú hó
C
twa-man-di le san - jo im-ba-o cis - sun- go hó en-da ia - ye wen-da ngõ hú hó
T
twa-man-di le san - jo im-ba-o cis - sun- go hó en-da ia - ye wen-da ngõ hú hó
B
twa-man-di le san - jo im-ba-o cis - sun-go

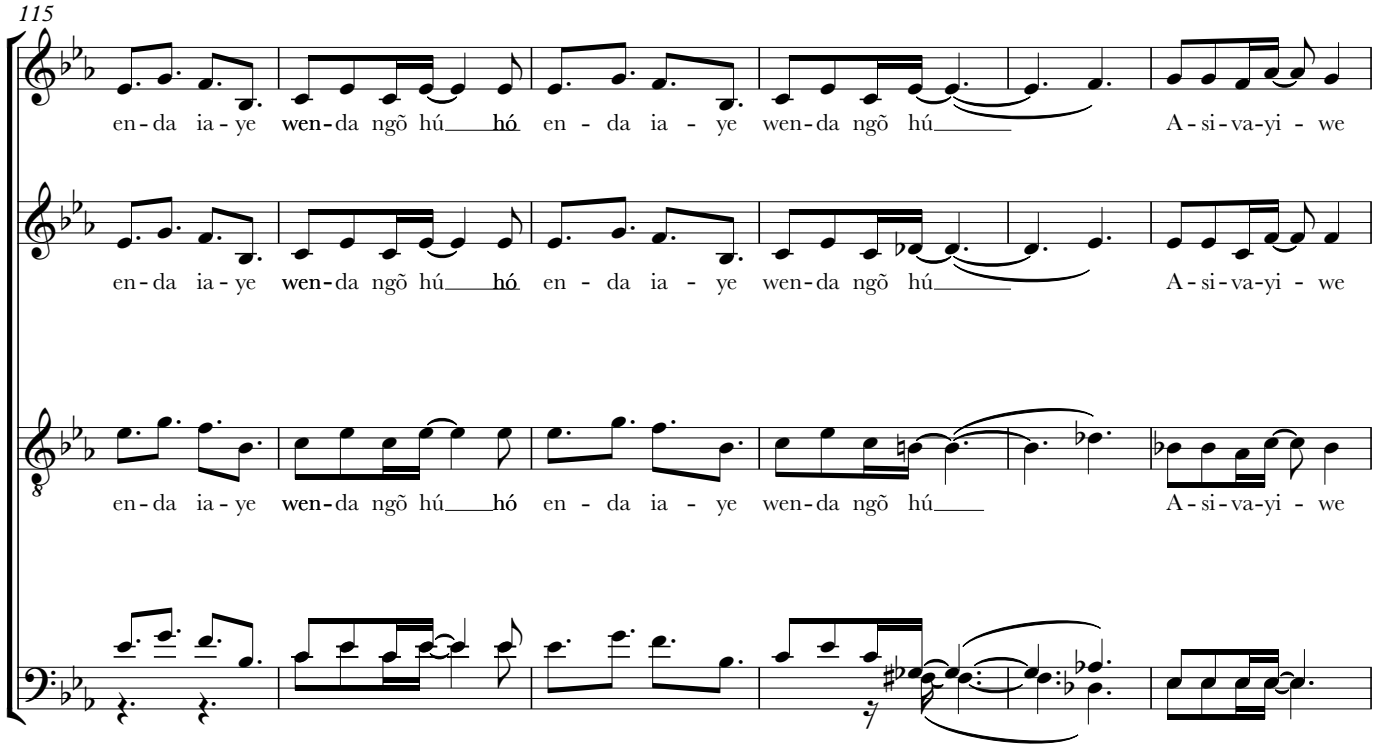
115
S
C
T
B
en-da ia-ye wen-da ngõ hú hó en-da ia-ye wen-da ngõ hú A-si-va-yi-we
en-da ia-ye wen-da ngõ hú hó en-da ia-ye wen-da ngõ hú A-si-va-yi-we
en-da ia-ye wen-da ngõ hú hó en-da ia-ye wen-da ngõ hú A-si-va-yi-we

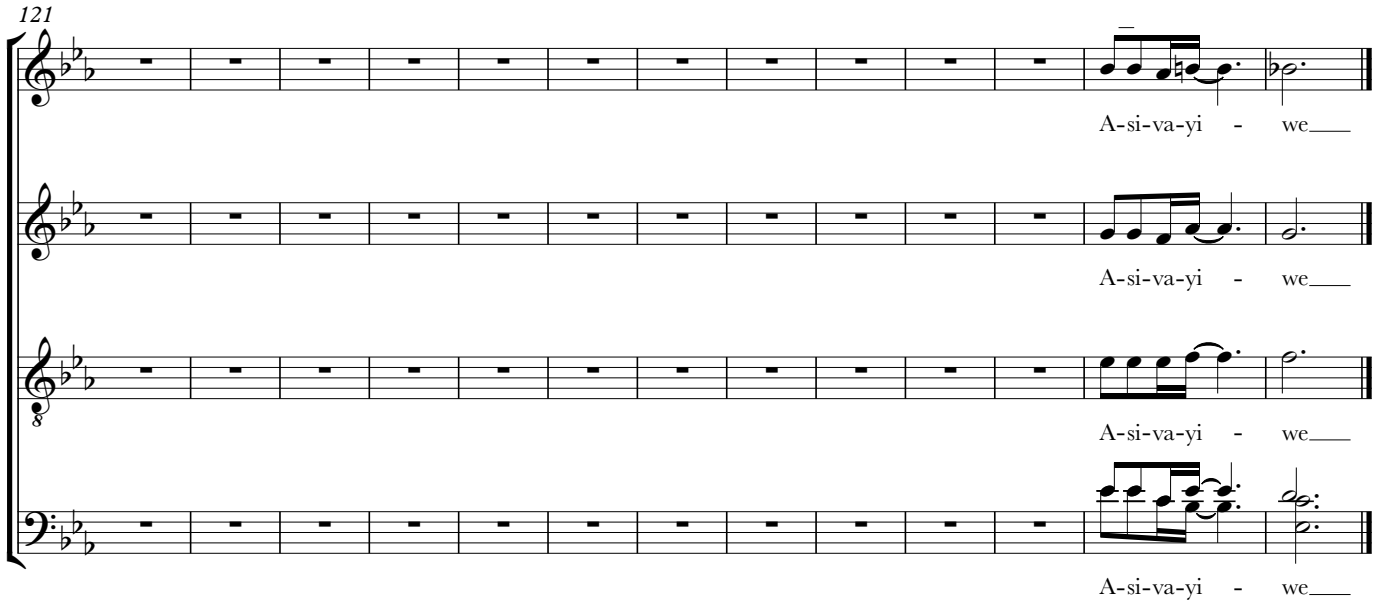
121
S
C
T
B
A-si-va-yi-we
A-si-va-yi-we
A-si-va-yi-we
A-si-va-yi-we